CHURCH NEWS

St. Ann's Episcopal Church

(7th Sunday After Trinity)
11:00 A. M. Morning Prayer and Sermon. —Peter Fulgham.

Memorial Methodist Church
Richard A. Bergdoll, Pastor
Sunday School, 9:45 A. M.
C. W. Smith, Superintendent.
11:00 A. M. Morning Worship.
Sermon subject: "Comfort Ourselves — How?"
8:00 P. M. Evening Worship.
The young people will have charge of the evening service.

Spiritual Opportunities

At Liberty Baptist Church
SUNDAY
9:45 A. M. Graded Bible Study. Mr. George Abbitt, Jr., Supt.
11:00 A. M. Worship. Message: God's Way of Work. Pastor.
6:15 P. M. Cherub Choir.
7:00 P. M. Training in Church Membership. Mr. Franklin Vaughan, Dir.
8:00 P. M. Worship. Message: What's Underneath?, Pastor.
WEDNESDAY
6:15 P. M. Youth Choir.
7:30 P. M. Prayer and Study. Theme: Sin — What is it?
8:15 P. M. Senior Choir.
Air - conditioned Nursery available for all Sunday services.
Mrs. Franklin Vaughan, Organist; Mr. Bruce Knapp, Music Director, and James T. Craveas, Pastor.

Seventh-day Adventist Church
Services every Sabbath
W. P. Lawrence, Pastor
Phone 4451 Appomattox, Va.
Sabbath School, 9:30 A. M.
Worship Service, 11:00 A. M.
M. V. Meeting Friday night, 8 P. M.
Welcome.

Several members of the Appomattox Seventh - day Adventist Church will visit Richmond this week-end, where they will attend a regional meeting at which Elder R. R. Figuhr, world president of their church, will speak. Elder R. R. Figuhr has just been elected to another four-year term of service as president of the General Conference of Seventh-day Adventists, which carries on medical, educational, and other mission work among all but one and 38 hundredths per cent of the world's population. Those attending this meeting will bring a report back to the rest of the church, Pastor Lawrence said.

Appomattox Methodist Circuit
Aaron D. Smith, Pastor
10 A. M. Mt. Comfort.
"The Infilling Gospel."
11:15 A. M. Hermon.
"A Pattern of Goodness."
And Communion.
8:00 P. M. Trinity.
Revival Service by Pastor. "Great Joy In That City."

TO CONDUCT REVIVAL AT LIBERTY CHAPEL

. . . . Rev. Paul C. Mattox

Revival services will begin at the Liberty Chapel Baptist Church near Vera on Sunday, July 27. The morning service will be conducted by the pastor, the Rev. S. A. Dean. Beginning Sunday evening and each evening throughout the week at 7:30, the Rev. Paul C. Mattox will be the guest evangelist.

Evangelist Paul C. Mattox is pastor of the Hester Baptist Church, Oxford, N. C. He received his theological training at Southwestern Baptist Theological Seminary, Fort Worth, Texas,and Southeastern Baptist Theological Seminary, Wake Forest, N. C. He is a widely known gospel preacher. All are cordially invited to attend these services.

Play safe — drive carefully.

TO CONDUCT REVIVAL AT TRINITY METHODIST CHURCH

. . . . Rev. L. M. Barnett

The Rev. L. M. Barnett, of Huntington, W. Va., will be the guest evangelist for a revival meeting at Trinity Methodist Church on the Appomattox Methodist Circuit, which begins next Sunday at 8:00 P. M., and will continue each evening through the following Sunday evening, July 27. Rev. Mr. Barnett has had wide experience as an evangelist and now devotes his full time to this work. He will be heard with much interest.

The pastor, the **Rev.** Aaron D. Smith, will direct the congregational singing, and special music will be featured throughout the meeting. The public has a cordial invitation to attend these services.

W. S. C. S. NEWS

The Woman's Society of Christian Service of Hermon, Mt. Comfort, Bethel and Trinity churches enjoyed a joint meeting on the lawn of the parsonage on Thursday, July 10. All four societies and also the Guild of Trinity were well represented.

Mrs. Russell Martin presented a short devotion and then introduced the guest speaker, Mrs. A. P Pettyjohn, of Lynchburg, Mrs. Pettyjohn is president of the Lynchburg District, W. S. C. S.

A delicious picnic lunch was served at noon. After lunch each society met separately for a business meeting.

The churches plan to have their annual meeting at the parsonage again next July and the Hermon Society will have charge of the program.

DEATHS

W. F. BURGE

Gladstone.- William Fletcher Burge, 52, C&O Railway brakeman, of Rt. 1, died unexpectedly at his home Thursday afternoon.

He was born in Appomattox County, July 9, 1906, son of the late James William and Roberta Lee Harris Burge. Surviving are his wife, Elizabeth Bell Burge, two sons, William Fletcher Burge, Jr., and Richard Alvin Burge, Gladstone; four daughters, Dorothy Ann Burge, and Lottie Louise Burge, Gladstone; Mrs. M. G. Martin, Jr., Appomattox, and Mrs. Robert Chernault, Arlington; five sisters, Mrs. H. H. Harris and Alleise Burge, Appomattox; Mrs. Eugene Parrish and Mrs. Eleanor Thornton, Richmond, and Mrs. R. C. Ballagh, Lynchburg; two brothers, James Edward Burge, Appomattox; and Francis Lyle Burge, Richmond; and eight grandchildren.

Funeral services were conducted Saturday at 3 P. M. from Trinity Methodist Church, by the Revs. Aaron D. Smith, S. A. Dean and F. J. Wingfield. Music was by Mrs. Harold Stratton and Mrs. Joe Martin. Burial took place in the Mt. Comfort Church cemetery. Pallbearers were Clay Bell, Alvin Bell, Lester Bell, Pete Harris, Robbie Ballagh, Milton Hunter, Tom Kerns and Hal Moore.

DILLARD JONES, SR.

Red House.- Dillard Jones, Sr., 74, retired farmer, died at 2 P. M. Friday at the home of his daughter, Mrs. J. S. Reynolds, Red House, after an illness of eight months.

He was born in Dry Fork, April 26, 1884. He was a member of the Liberty Baptist Church in Callando. Surviving him in addition to Mrs. Reynolds are three other daughters, Mrs. C. F. Freeman, of Newport News; Mrs. Richard Hatley, of Hickory, N. C.; and Mrs. F. U. West, of Green Bay; and six sons, John Jones, Dry Fork; Sgt. V. H. Jones, Shaw AFB, Sumter, S. C.; J. J. Jones ,Newport News; G. G. Jones, Salem; Sgt. Dillard Jones, Jr., Ft. Belvoir; and a brother, Jack Jones, Farmville; a sister, Mrs. Lewis Mitchell, Danville; 13 grandchildren and three great grandchildren.

Funeral services were held Sunday at 2 P. M. by the Rev. L. P. Brown in the Robinson Funeral Chapel. Mrs. Rudy Olive sang, accompanied by Joyce Wingfield. Burial took place in the Baptist Cemetery, Red House. Pallbearers were Kenneth Reynolds, A. B. Reynolds, P. G. Reynolds, James Williamson, John Paulette and L. P. Petty.

NASH GRADUATES

Norfolk, Va. (FHTNC)- Paul T. Nash, boatswain's mate third class, USNR, son of Mr. and Mrs. H. S. Nash of Route 1, Box 41, Spout Spring, Va., and husband of the former Miss Ellen G. Carter, Spout Springs, graduated June 27 from a special course in ship activation procedures conducted by the Norfolk Group, Atlantic Reserve Fleet, Norfolk, Va.

The course involves methods and procedures by which ships of the Navy's "moth-ball fleet" would be returned to active service in the event of an emergency.

KNOW THE WEATHER

By E. H. Sims

How does the height of small cumulus clouds on clear days give us a clue to the moisture content of the air?

The base of these small cumulus clouds tells us the moisture is rising into clouds. If clouds are low, or close to us, know there is moisture in the air so will not occur.

A large water-cooled, lined with a plastic bag, may make it easier. The trick is to let water out and cut down on trips you have to make. Only in a cistern; Only in a cistern as a liner.

Subscription rates payable in advance.

Yankees hold a 5 game American League.

Russians report satellites in plane.

USED OK TRUCKS — USED OK CARS

CHEVROLET

TRUCKS

1957 Ford 1/2 Ton Pick Up. One owner.

1947 GMC 1 Ton Truck, with Stake Body.

1951 Ford 1/2 Ton Pick Up. Splendid condition.

Passenger Cars

1952 Ford Sport Coupe. Excellent car. New paint job.

1951 Chevrolet Fleetline Deluxe 4 Dr. Sedan. Blue. Powerglide.

1953 Chevrolet 4 Dr. Sedan. Excellent condition. With Powerglide.

1954 Chevrolet 4 Dr. Sedan. Straight Drive. Low mileage.

1951 Oldsmobile 98 4 Dr. Sedan. Excellent condition.

1953 Oldsmobile Super Deluxe 4 Dr. Sedan. Hydramatic. Radio. Heater.

1950 Ford 2 Dr. Sedan. Splendid condition. Runs like new.

1949 Chevrolet 5 Passenger Coupe. One owner. A real buy.

MOSES MOTOR CO.

PHONE 3773 LICENSE NO. 3 APPOMATOX, VA.

Play it SAFE
...BE READY WITH Rexall GUARANTEED DRUG PRODUCTS
As Advertised in THIS WEEK, PARADE, SUNDAY NEWSPAPER, FARM JOURNAL, PROGRESSIVE FARMER

NEW AEROSOL MERTHIOLATE

98¢ VALUE
Introductory Offer
1 oz. 79¢
Rexall's new first aid antiseptic for minor cuts and scratches.

Rexall SUPER PLENAMINS

Bottle of 36
2.59
America's largest selling multi-vitamin product. 11 vitamins, 12 minerals in each tablet help restore vital energy robbed by hot weather, in cases of vitamin lack.

REXALL PRO-CAP PLASTIC ADHESIVE TAPE 1"x5 yd. ..... .49
SAVOY TRAVEL ALARM CLOCK Luminous dial, leather case ..... 10.95 Value-Special 4.49
REXALL ASPIRIN 5 gr. 100's. None finer made ..... .59
REXALL NORMETS For regularity without a laxative. 30's .98
CHILDREN'S ASPIRIN Orange flavored. 1½ oz. ..... 50's .35
ANACIN Pain reliever. 50 tablets ..... .73
BLUE JAY CORN REMOVER Liquid ..... .39
Plus Federal Tax On Some Items

BRING YOUR PRESCRIPTIONS TO US FOR PROMPT DEPENDABLE SERVICE

GLEEM TOOTH PASTE 3¼ oz. 53¢

FRESH CREAM DEODORANT Only 29¢
Plus Federal Tax On Some Items

CHOOSE WEDDING AND SHOWER GIFTS AT Rexall

SPENCER Rexall DRUGS
• GOOD HEALTH TO ALL FROM REXALL

Marshall's Department Store
Appomattox, Virginia

JULY

Specials — Reduced

Sleeveless Blouses
LADIES 32 to 38
GIRLS S M L

Jamaica-Bermuda Shorts
Solid color Cotton Sateen - Ginghams
GIRLS
LADIES Reg. to 2.98 NOW 1.88

Summer Shoe Sale
1 Group La. Moccasin - Loafers Reg. to 3.95 SPEC.
1 Group La. Canvas "FUN SHUS" and Sandals SPEC.
1 Group Children's Canvas Shoes and Leather Sandals Sizes 4 to 12, 1 to 3 REG. 2.98 SPEC.

Men's Sport Shirts
REG. 2.00 2 FOR
REG. 3.00 2 FOR
All Sizes From 14 to 20

KNOW YOUR NAVY

Enginemen

DIESEL AND GASOLINE ENGINES PLAY AN IMPORTANT PART IN POWERING THE SHIPS, HIGH SPEED MOTOR TORPEDO BOATS AND SMALL CRAFT OF THE NAVY. ENGINEMEN OPERATE, MAINTAIN AND REPAIR THE MAIN ENGINES AND AUXILIARY ENGINE ROOM MACHINERY, CONDUCT TESTS AND INSPECTIONS, MAKE MAJOR OVERHAULS AND REPAIRS; ALSO OPERATE AND REPAIR REFRIGERATION AND AIR CONDITIONING SYSTEMS.

PERSONALS

Mr. Marshall is in New York week.

Mr. Stanley spent Sunday night Selma Stanley.

Mr. and Mrs. Joel W. Flood and are spending this week at Raleigh, N. C.

Mr. Harry Martin, who is in the Services, is stationed in

Mr. R. A. Bergdoll and son, spent the week-end with relatives in Romney, West Va.

Mr. H. B. Pack, of Blacksburg Mrs. M. and Mrs. H. B. Jr.

Mr. and Mrs. Ed Blackwell visited Maude Abbitt on Sunday

Nancy Richardson spent night with Mr. and Mrs. Hopps in Pamplin.

Elizabeth Harris, of Pamplin her aunt, Mrs. Ray Baldwin family over the week-end.

Mr. George Ray Baldwin, who been on the sick list for some is improving.

Mr. and Leo Godwin are spending this week with Bobby Layne, of Spring.

Mr. C. D. Lewis and Mrs. S. B. Jr. are at Eagle Eyrie this attending the W. M. U. State Conference.

Mr. and Mrs. Wiley McCormick friends and "Rockie" spent night with Mrs. Ed Blackwell.

Miss Catherine Grey Richardson spending this week at F. H. A. Camp at Margaret Beach, Smithfield.

Mr. and Mrs. Thomas Patterson announced the birth of a daughter, born July 10, at the Virginia Baptist Hospital.

Mr. Raymond Harris and children, Michael and Nancy are visiting his mother, Mrs. Rachel Cawthorne.

Mr. and Mrs. Lawrence Young Mrs. Eva Cawthorne, of Lynchburg, visited Mr. and Mrs. Paul Cawthorne Sunday.

Mrs. Iris Reynolds accompanied Mrs. Harry N. Hunt and Bill, of Raleigh, N. C., Richmond, where they were the guests of Mr. and Mrs. Everett Tuesday night. They joined Mr. and Mrs. Owen on a fishing in their boat at Urbana.

Mrs. Clarence Franklin and sons are spending this week with her parents, Mr. and Mrs. Claude Jennings, of Spout Spring.

Mr. Mace Coleman and daughter, of Arlington, and also Mr. W. A. Chernault, of Lynchburg, visited Mrs. W. Ray Baldwin and Mrs. Holycross and family last week.

Mrs. Gladys Woodson, Mrs. Robert Gilbert, Mrs. J. L. Gordon, Sr., and Mrs. Mary Sue Gordon motored to Swannanoa, Natural Bridge and Eagle Eyrie.

Mr. and Mrs. G. L. Furr, of Roanoke and Mrs. Russell Gimbert, of Virginia Beach visited at Bessarabia, the home of Mrs. Bessie R. Ferguson this week.

Mrs. Mary Sue Gordon, of Richmond is visiting here in the homes of Mr. and Mrs. J. Leslie Gordon and Mrs. Gladys Bingham Woodson.

Mr. and Mrs. Walter C. Dresser and two children, David and Jeannette, of Ennis, Penna., will arrive Sunday to visit Mr. Dresser's mother, Mrs. F. C. Dresser.

Charles S. Jenkins spent several days this week in the home of his brother-in-law and sister, Mr. and Mrs. Jack Dickerson, in Kenbridge.

Mr. and Mrs. J. H. Stanley, of Richmond were week-end guests of Mr. and Mrs. R. W. Stanley. They were accompanied home by Jane Hamner Stanley for a visit.

Mr. and Mrs. Richard Harvey and daughter, of Colorado Springs, Colo., and Dr. and Mrs. W. E. Harvey and daughter, of Falls Church, have been visiting Mr. and Mrs. W. C. Harvey.

Mrs. S. Paul Cawthorn returned home Friday after undergoing an appendectomy operation at the Virginia Baptist Hospital. Mr. Cawthorn is improving after an illness of several days.

Brenda Lee McCormick, of Lynchburg and Mrs. Ed Blackwell spent last week with her sister, Mrs. George Craddock, of Arizona Village, Norfolk, Va., and Virginia Beach.

Dinner guests of Mr. and Mrs. Wesley Stanley Sunday were Mr. and Mrs. Willie Edwards, of Stafford; Mrs. Frank Gowin and Bobbie, of Buckingham; Mr. and Mrs. Raymond Stanley, of Lynchburg; Mr. and Mrs. Tommy Stanley and Donna, and Mr. and Mrs. Charles Richardson and Nancy.

Mr. and Mrs. Ned LeGrand and son, Joe, are on a motor trip through the Smokey Mountains.

E. H. Moore, of Algoma, West Va. has been spending several days with the A. A. Babcock family.

Miss Anna Pearl Barlow, of Norwich, Conn., is visiting her grandparents, Mr. and Mrs. K. V. Barlow.

Mr. and Mrs. W. S. Gills and family and Walter E. Hancock, Jr., are spending this week fishing on the Rappahannock.

Mr. and Mrs. Robert Titzell and daughter have been house guests of Mr. and Mrs. Ned LeGrand and Mr. and Mrs. D. E. Caldwell, Jr. Mrs. Titzell is a sister of Mrs. LeGrand.

James Hall returned to Duke University Hospital Tuesday for further treatment. He was accompanied there by John T. Hall, his brother, and William H. Moore.

Mrs. A. Judson Bush, of Norfolk is visiting her sister, Miss Florence Caldwell. Mrs. Bush will be accompanied home by her aunt, Mrs. W. B. Caldwell.

Dr. and Mrs. Charles F. James and Miss Barbara Scott James motored to Woodberry Forest School Sunday to visit Fleetwood James, who is attending summer school there.

Mr. and Mrs. Bill Lorenz, of Dover, N. J.; Mr. and Mrs. Herbert Cawthorne, of Columbus, Ga., and Mr. and Mrs. Rufus Cawthorne, of East Orange, N. J., visited in the home of Mr. and Mrs. E. A. Covington last week.

Mr. and Mrs. Thomas Richardson and daughters, Catherine, Cynthia, and Jane, spent last week-end visiting Mr. and Mrs. C. E. Richardson in Roanoke.While there they attended the Stewart - Gray wedding in Belmont Baptist Church.

Mr. and Mrs. Enid Phelps and children, Patricia, Elmer, Arnold, Linda, Bonnie and Connie spent Saturday at Virginia Beach. They were accompanied by their son-in-law and daughter, Mr. and Mrs. Earl Pankey.

Mr. and Mrs. Lawrence Moore and family, of Tonawanda, N. Y., are visiting in the home of Mr. and Mrs. R. C. Moore. Miss Annie Laurie Moore, of Crewe, and Miss Hilda Moore, of Baltimore, spent the week-end in this same home.

E. T. Mitchell is able to be out, after an illness last week. Mr. and Mrs. William Bucksey and three daughters, returned to their home in House Springs, Mo., Saturday, after spending some time with Mrs. Bucksey's parents, Mr. and Mrs. Mitchell.

Mr. and Mrs. Everett Owen, of Richmond and Mr. and Mrs. Harry N. Hunt and son and daughter, Bill and Sylvia, of Raleigh, N. C., were week-end guests of Mrs. Ryland M. Mann and Mrs. W. R. Reynolds.

Dinner guests in the home of Mr. and Mrs. Marvin Moore, Jr., and son, of Gladstone, on Sunday were Mr. and Mrs. Claude Jennings, Mr. and Mrs. Wm. Layne, Jr. and son, of Spout Spring, and Mr. and Mrs. Clarence Franklin and sons, of Appomattox.

Supper guests in the home of Mr. and Mrs. Claude Jennings on Tuesday were Mrs. Clarence Franklin and sons, Mr. and Mrs. Wm. Layne, Jr., and son, Mr. and Mrs. Marvin Moore, Jr. and son, Mr. and Mrs. Watts Moore and son, and Lark and Leo Godwin.

Mr. and Mrs. S. J. Evans spent Sunday in Roanoke with their son, in-law and daughter, Mr. and Mrs. Cliff Thomas. They were accompanied by their granddaughter, Danna Kay Almond, of Madison Heights.

Miss June Babcock is spending several weeks with her parents, Mr. and Mrs. A. A. Babcock, while en route to her home in Gainesville, Florida, after completing a year's study at Western Reserve University, in Cleveland, Ohio.

Birthday List

Mrs. W. E. Warriner, July 25.
Ronald Paulette, July 12.
Nancy Childress, July 17.

County Line

County Line, July 16.- Rev. W. M. Black filled his appointment at Central Church Sunday night, with a splendid sermon. He will preach again Sunday, August 3, at 11:00 A. M.

Miss Gladys Arrowood, Mrs. Creasey Arrowood, Mr. and Mrs. Dewey Bennett, Mrs. Rebecca Ball and son, Bobby, from Tennessee, were visitors of Mr. and Mrs. Shelby Tucker over the week-end.

Mrs. J. H. Tucker, from Coatsville, Penn., is spending some time with her son, Mr. Shelby Tucker.

Mr. and Mrs. Billy Mayberry and baby, of R. I., have been visiting his parents, Mr. and Mrs. William Mayberry.

Mr. Elliotte Nash has been on the sick list.

Mr. Dan Irby is not so well.

Mrs. Eddie Simms and children are spending some time with her parents, Mr. and Mrs. Dan Irby.

Mrs. Minnie Foster, of Richmond is visiting her brother and sister-in-law, Mr. and Mrs. Everett Ferguson.

Mrs. Foster, Mr. and Mrs. Ferguson and Mr. and Mrs. Frank Fleshman all went to Victoria Sunday afternoon to see Mr. and Mrs. Edd Ferguson.

Little W. D. Ferguson spent last week with his grandparents, Mr. and Mrs. Everette Ferguson.

Those from here attending the funeral of Mr. Murt Burnett at Midway Church near Gretna Sunday were Mr. and Mrs. Otey Jones, Hilda Jones, Mr. and Mrs. Jesse Jones and Mr. and Mrs. Fred Jones. Mr. Burnett had lived here many years ago.

Mr. and Mrs. Melvin Moore, Mr. and Mrs. Dallas Moore, Mr. and Mrs. Lyle Moore, Mr. and Mrs. Charlie Moore, Mr. and Mrs. Bud Gaulding and Bennie Moore were dinner guests Sunday of Mr. and Ms. Frank Moore and Mr. Perlie Jones.

Frances and Pat Jones spent last week with their uncle, Rev. Richard Jones, of Dolphin.

Judy Cox and Linda Agee are spending this week in the home of Mr. and Mrs. J. B. Jones.

Mr. and Mrs. Russell Mayberry were recent visitors of her parents, Mr. and Mrs. Alvin Goggin, of Pamplin.

Mr. and Mrs. Milton Cyrus spent Sunday with Mr. and Mrs. E. W. Mullin. In the afternoon, Mr. and Mrs. Cyrus and Mr. and Mrs. Mullin visited Mr. and Mrs. Walter Grishaw, near Old Well.

Mrs. Bobbie St. John spent last week in the home of her aunt, Mrs. Hunter Mayberry.

Mr. and Mrs. Lankford Torrence went to Buggs Island Sunday.

Mr. and Mrs. Arthur Mullin, Margie Mayberry, Mrs. Bobbie St. John and Robert Mullin spent Sunday at Holiday Lake.

Mr. and Mrs. James Waller have returned from a trip to New York.

Mr. and Mrs. Lacy Lee called in the home of Vernie Jones Wednesday.

MALAYAN NAVY

London, England.- Independent Malaya soon will have a navy of its own. Britain has decided to give Malaya $5,500,000 worth of ships and $2,500,000 in cash for a base and equipment.

Bonn asks Fig Four to name unification committee.

Spout Spring

Spout Spring, July 16.- Mr. and Mrs. Williamson Wooten and daughter and Mr. and Mrs. Elliott Carson and daughter visited in Bluefield, West Va., over the week-end.

Frances, Harriette, Pat and Clifton Carson and Ray Giaretti, Jr. of New York visited Mr. and Mrs. Elliott Carson and Jean on Sunday.

Mr. and Mrs. Montague Harris and daughters, of Gladstone, visited in the home of Mr. and Mrs. D. M. Harris on Sunday.

Ancient Tombs Found

Prague.- Sixty tombs believed to date from 1700 B. C. have been found by archaeologists at Tsetice on the Austrian border.

MONEY

HARD TO GET. EASY TO SPEND.

Save:

For the things YOU NEED;
For the things YOU WANT.

We want to serve your Financial needs at

The Bank Of Appomattox
Appomattox, Va.

Each depositor is insured for $10,000.00 by The Federal Deposit Insurance Corporation

going 'round in the best circles...

LOVABLE
Circle Stitch Bra
only $1

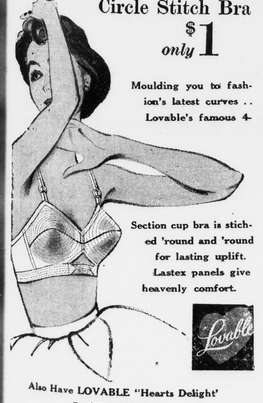

Moulding you to fashion's latest curves .. Lovable's famous 4-Section cup bra is stitched 'round and 'round for lasting uplift. Lastex panels give heavenly comfort.

Also Have LOVABLE "Hearts Delight" PANTY GIRDLES $2.00 TO $3.50

INGE'S
Department Store
APPOMATTOX, VA.

For Carefree Car Trips...

For peace of mind while motor-touring, use this pre-vacation check-list suggested in the new Touring Guide. Remember, the more careful your plans, the more carefree your vacation.

YOUR HOME

☐ Piled-up milk and papers tell burglars you're away. Stop delivery. Have paper sent to destination.
☐ Notify local police, post office.
☐ Lock doors and windows, leave shades up.
☐ Turn off lights, appliances, gas and water.
☐ Defrost refrigerator, remove food and leave door open.
☐ Leave spare house key with neighbor, friend or relative.

YOURSELF

☐ Put valuables in safe deposit box.
☐ Check driver's license, car registration, insurance.
☐ Get gasoline credit card good in all 48 states.
☐ Bring prescriptions for medicines and eyeglasses.
☐ Pack first aid kit. Check tire-jack, emergency tools, flashlight.

☐ Protect against loss. Give duplicate car and house keys to someone else in your car.

PLOT YOUR COURSE

The new nuclear Navy takes you into a fascinating world of electronics . . . guided missiles . . . atomic ships . . . ultrasonic planes . . . And if you're a young man whose interest lies in mathematics, you can become a part, an important part, of this exciting world of science in today's modern Navy. Visit your Navy Recruiter and get the facts regarding the unusual challenges for tomorrow that the Navy offers the young man of today.

NAVY

N-1